Fire and Disaster Prevent Division, Crisis Management Department, Matsumoto City, Matsumoto City Public Relations R6 -1

Mapa ng Hazard ng Matsumoto City

Na-publish noong Abril 2024

39 Azumi (Onoda, Shimashima, Hashiba)

Sa kaso ng matinding pag-ulan na nangyayari minsan sa loob ng 100 taon (planong sukatan)

Walang baha para sa pagbaha ng baha

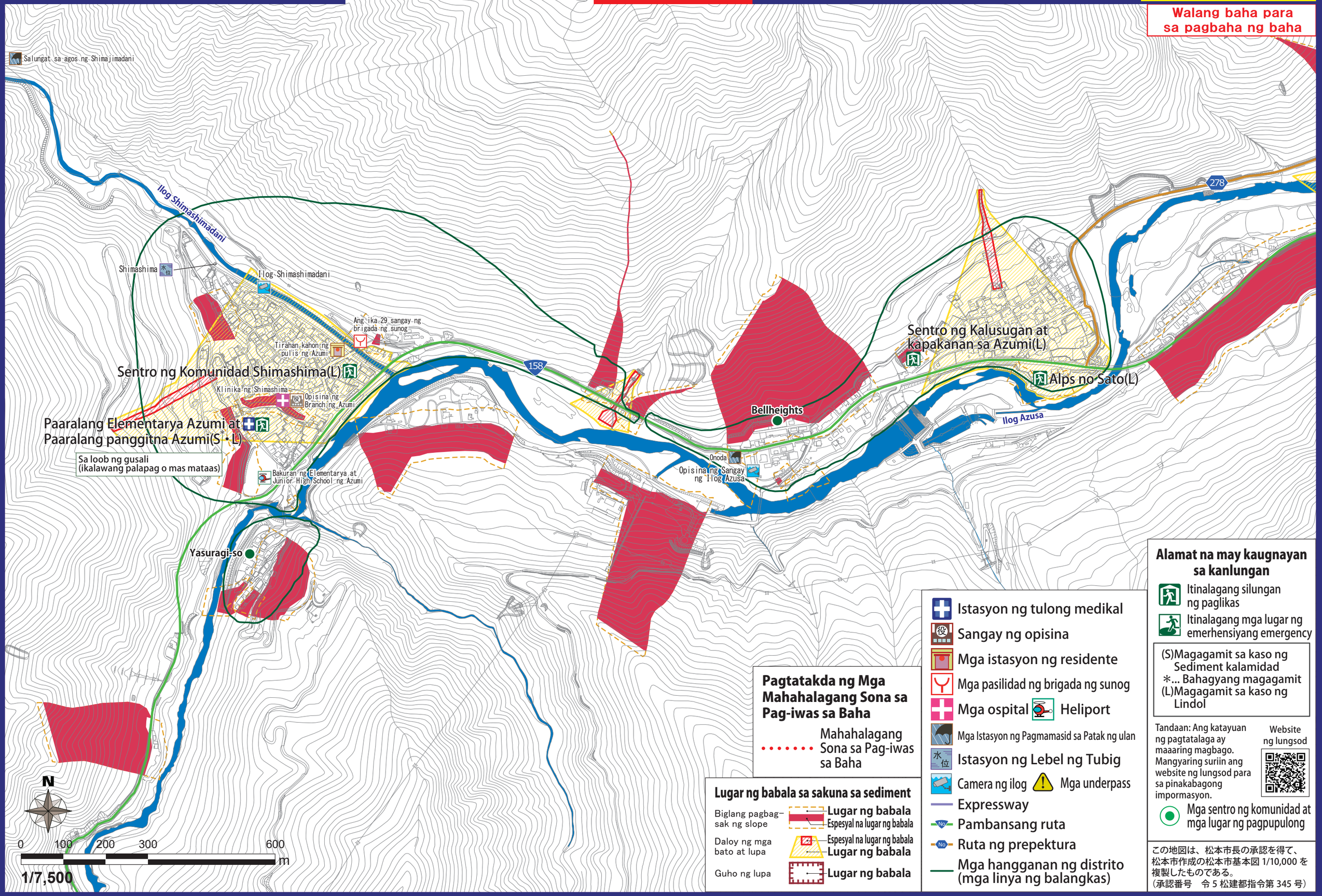

この地図は、松本市長の承認を得て、松本市作成の松本市基本図 1/10,000 を複製したものである。
（承認番号　令 5 松建都指令第 345 号）